



NAMIBIA COVID-19 SITUATION REPORT NO. 705

Outbreak Name	COVID-19 outbreak	Country affected	Namibia
Date & Time	22.02. 2022 17h00	Investigation start Date	13 March 2020
Prepared by	Surveillance Team		

HIGHLIGHTS/SITUATION UPDATE (22/02/2022)

CUMULATIVE

Tested 949 780

Confirmed 157 084

Active 494

Recovered 152 571

Vaccinated

1st doses 439 925 2nd doses 250 409 3rd doses 25 309

Deaths 4 004

TOTAL TODAY

Tested 1 232

Confirmed 24

Active 494

Recovered 68

Vaccinated

1st doses 625 2nd doses 237 3rd doses 500

Deaths 2

- A total of **157 084** cases have been recorded to-date, representing **6%** of the total population (**2 550 226**).
- More female cases **83 320 (53%)** have been recorded.
- Of the total confirmed cases, **5 316 (3%)** are Health Workers, with no new confirmation today.
 - 4 502 (85%) State; 806 (15%) Private, 8 (0.2%) Non-Governmental Organizations.
 - 5 316 (100%) recoveries and 25 (0.5%) deaths.
- The recovery rate now stands at **97%**.
- Khomas and Erongo regions reported the highest number of cases with **50 973 (32%)** and **22 613 (14%)** respectively.
- Of the total fatalities, **3 676 (92%)** are COVID-19 deaths while **328 (8%)** are COVID-19 related deaths.
- The case fatality rate now stands at **2.5%**.

Table 1: Distribution of confirmed COVID-19 cases by region, 22 February 2022

Region	Total cases daily	New reported re-infections	Total No. of cases	Active cases	Recoveries	Cumulative Deaths	Cumulative deaths with co-morbidities	Non-COVID deaths	Health Workers
Erongo	2	0	22 613	167	22 015	426	353	5	491
Hardap	0	0	8 384	3	8 116	265	168	0	160
Kharas	0	1	9 933	7	9 766	160	137	0	295
Kavango East	1	0	6 350	1	6 120	227	131	2	285
Kavango West	0	0	842	1	818	23	21	0	48
Khomas	9	1	50 973	105	49 966	901	705	1	1 815
Kunene	1	0	4 992	4	4 836	152	107	0	151
Oshana	0	0	6 022	38	5 782	200	121	2	221
Omaheke	3	0	5 144	49	4 805	289	204	1	143
Omusati	0	0	7 574	17	7 215	342	210	0	265
Oshana	0	0	10 607	24	10 189	393	242	1	607
Oshikoto	5	0	7 912	35	7 668	207	159	2	365
Otjozondjupa	3	0	12 178	31	11 862	284	194	1	342
Zambezi	0	0	3 560	12	3 413	135	77	0	128
Total	24	2	157 084	494	152 571	4 004	2 829	15	5 316

EPIDEMIOLOGICAL SITUATION IN NAMIBA

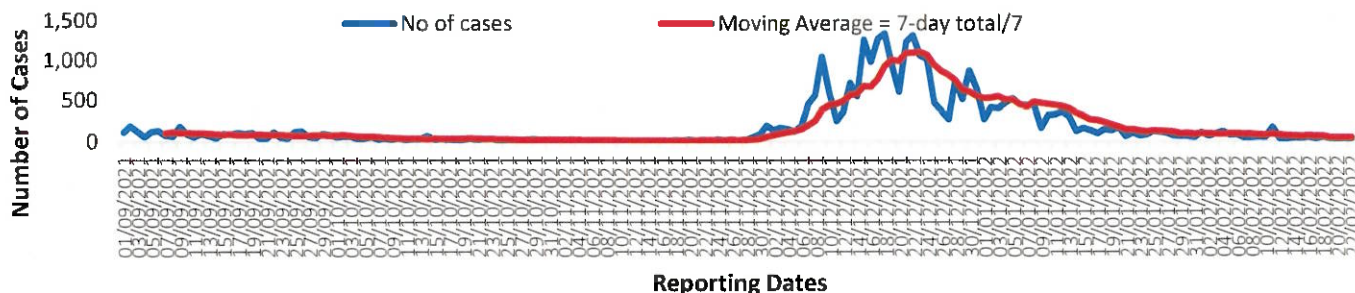
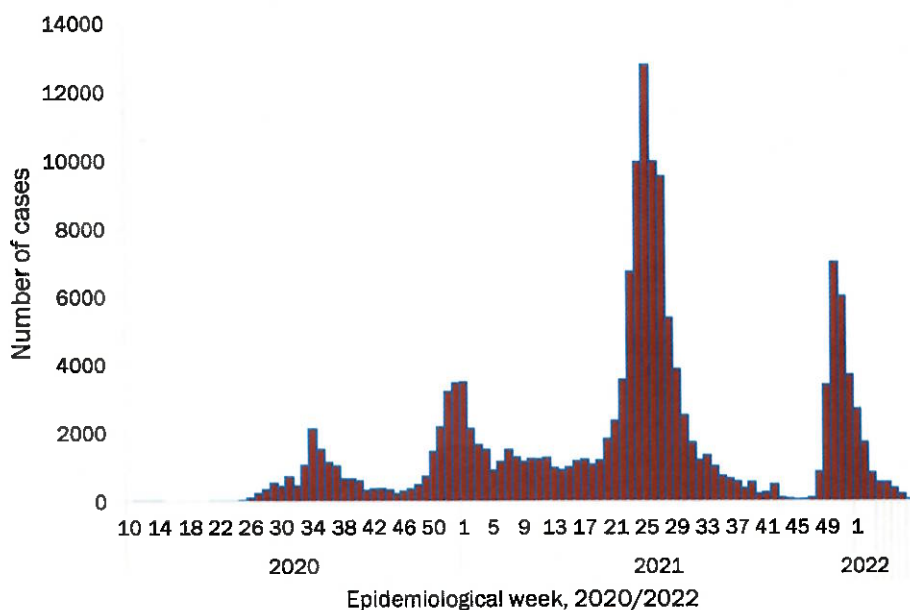

Figure 2: The 7 days moving average line chart for confirmed COVID-19 cases, 22 February 2022



- The highest peak of **12 787 (8%)** cases was recorded during week 25 of 2021 (Figure 3).
- The country has started seeing a gradual reduction in the average number of confirmed cases from 383 to 32 in epi-week 7.
- The number of cases have decreased in the last five weeks as seen in the graph.

- The National Call Center continues operations for 24 hours daily.
- Today (22/02/2022), **246** calls were answered.

Figure 3: Epi-curve for confirmed COVID-19 cases, 22 February 2022

Table 4: Number of people in quarantine 22 February 2022

Region	Newly quarantined 24 hours	Cumulative number	Number discharged	Number in quarantine now
Erongo	0	7 003	6 949	54
Hardap	0	3 263	3 263	0
Kavango (East and West)	13	1 686	1 673	13
Khomas	0	3 764	3 763	1
Kharas	0	10 000	10 000	0
Kunene	0	6 493	6 493	0
Ohangwena	0	924	924	0
Omaheke	160	19 452	19 117	335
Omusati	11	3 987	3 970	17
Oshana	0	400	400	0
Oshikoto	31	27 399	27 336	63
Otjozondjupa	0	1 932	1 927	5
Zambezi	0	2 184	2 107	77
Total	215	88 487	87 922	565

- Since March 2020, **88 487** people have been placed into quarantine around the country.
- A total of **565** people are currently in quarantine, with no new admissions.

**Table 3: COVID-19 specimen recorded at the Laboratories
22 February 2022**

VARIABLES	TOTAL
Total samples received by the Laboratory	949 775
Total samples tested	931 491
Total samples re-tested	18 167
Total positive results	157 084
Total negative results	774 352
Total samples discarded	117
Invalid results	0
Total pending results	0
Indeterminant/Inconclusive	55
Suspected cases in 24 hours (excluding re-tests)	1 229

➤ The laboratory testing capacity has been enhanced; with a total of twenty-three (23) laboratories carrying out the testing of samples: NIP, Path-Care, UNAM Molecular, Central Veterinary Laboratory, Namib Poultry, NAMDEB, NamPath, Namibia Central Pathology, DiagnoLab, High Care, Alpha Medical Laboratory, Des-Jo Medical Test Centre, ProQuest Diagnostic Laboratory, MAXI, Medlink Laboratory Services, Biotech Medical, Covisure, Star Care, Soweto Medical Center, Hosea Kutako International Airport & Oshana Med Laboratory .

➤ To date, **949 780** tests (including **18 167** re-tests) have been conducted by authorized laboratories.

➤ Since the beginning of the outbreak, **167 837** contacts of confirmed cases have been identified, **279** new contacts were identified within the last 24 hours from **11** regions.

➤ Cumulatively, **165 491** contacts have completed their monitoring period, while **299** contacts are lost to follow-up and a total of **28 536 (18%)** contacts of confirmed cases have tested positive.

➤ Today, **613 (94%)** out of **655** active contacts were

- Of the total confirmed cases, **94 653 (60%)** are in the 20-49 years age-brackets which constitutes the majority of the recorded cases.
- A total of **24 790 (16%)** of the confirmed cases are among the 5-19 years category.
- A total of **18 114 (12%)** of the confirmed cases are among the 50 - 59 years group.
- The under 5 years age group make up **3 472 (2%)** of the total cases whereas, **16 055 (10%)** are above 60 years of age.

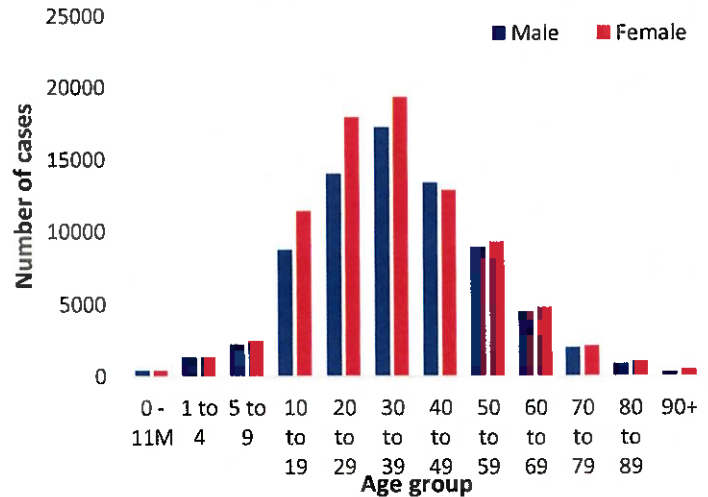

Figure 1: Age and Sex distribution of COVID-19 confirmed cases, 22 February 2022

Table 2: The current distribution for hospitalization of confirmed cases by region, 22 February 2022

Region	Hospitalized confirmed cases		Vaccinated		Intensive Care Unit		Vaccinated	
	Current	Previous	1 st dose	2 nd dose	Current	Previous	1 st dose	2 nd dose
Erongo	9	8	0	3	0	0	0	0
Hardap	0	0	0	0	0	0	0	0
ǀKaras	0	0	0	0	0	0	0	0
Kavango East	0	1	0	0	0	0	0	0
Kavango West	0	0	0	0	0	0	0	0
Khomas	6	4	0	1	3	2	0	0
Kunene	0	0	0	0	0	0	0	0
Oshana	6	10	0	0	0	0	0	0
Omaheke	2	2	0	0	0	0	0	0
Omusati	3	3	0	0	0	0	0	0
Oshana	2	3	0	0	0	0	0	0
Oshikoto	2	2	0	0	0	0	0	0
Otjozondjupa	0	0	0	0	0	0	0	0
Zambezi	7	13	0	0	0	0	0	0
Total	37	46	0	4	3	2	0	0

WLM

Table 6: Summary of COVID-19 vaccine 3rd doses administered, 22 February 2022

Region	Cumulative no. of persons vaccinated		
	Sinopharm	AstraZeneca	Pfizer
Erongo	1 361	524	2 357
Hardap	1 531	297	791
Kharas	501	112	217
Kavango East	428	162	215
Kavango West	279	168	151
Khomas	2 079	711	4 503
Kunene	1 292	300	551
Ohangwena	150	21	6
Omaheke	218	110	58
Omusati	614	235	309
Oshana	895	147	477
Oshikoto	624	119	168
Otjozondjupa	1 167	358	734
Zambezi	235	32	102
Total	11 374	3 296	10 639

Table 5: Summary of COVID-19 vaccine doses administered, 22 February 2022

Region	Cumulative no. of persons vaccinated with doses of Sinopharm, AstraZeneca, Sputnik V, Pfizer and Jassen & Johnson		Targeted Population	Vaccination Coverage (%)	Cumulative no. of Healthcare Workers vaccinated with doses of Sinopharm, AstraZeneca, Sputnik V, Pfizer and Jassen & Johnson	
	1 st doses	Fully vaccinated			1 st doses	Fully vaccinated
Erongo	41 446	36 787	161 966	23%	1 427	1 091
Hardap	26 991	23 363	69 121	34%	539	445
Kharas	22 142	18 592	69 786	27%	803	474
Kavango East	36 312	25 966	105 223	25%	1 255	1 002
Kavango West	26 296	19 492	57 210	34%	432	386
Khomas	99 363	86 958	362 620	24%	4 045	3 031
Kunene	26 482	21 782	72 991	30%	658	514
Ohangwena	27 810	23 726	174 546	14%	846	673
Omaheke	19 503	15 105	53 002	28%	374	270
Omusati	27 219	23 992	179 370	13%	1 000	790
Oshana	22 934	20 451	143 395	14%	1 605	1 321
Oshikoto	22 528	20 301	144 912	14%	863	740
Otjozondjupa	33 005	29 350	112 119	26%	896	651
Zambezi	7 894	7 198	73 010	10%	645	599
Total	439 925	373 063	1 779 271	21%	15 388	11 987

PUBLIC HEALTH ACTION (S)

- The COVID-19 vaccination programme is ongoing throughout the country.
- Public Health measures continue to be enforced as the situation is closely monitored.
- The government and development partners continue to prioritize the continuation of essential health services.

CHALLENGES

Slow vaccine uptake among members of the public, and circulation of anti-vaccination information.

RECOMMENDATIONS

Encourage the public to get vaccinated and strengthen community health awareness to counteract anti-vaccination information in circulation.

APPROVED



INCIDENT MANAGER
22 FEBRUARY 2022





SECRETARIAT

For enquiries, please contact

Namibia Public Health Emergency Operations Centre;

 PHEOC@mhss.gov.na

 0800 100 100

 0851 100 100