

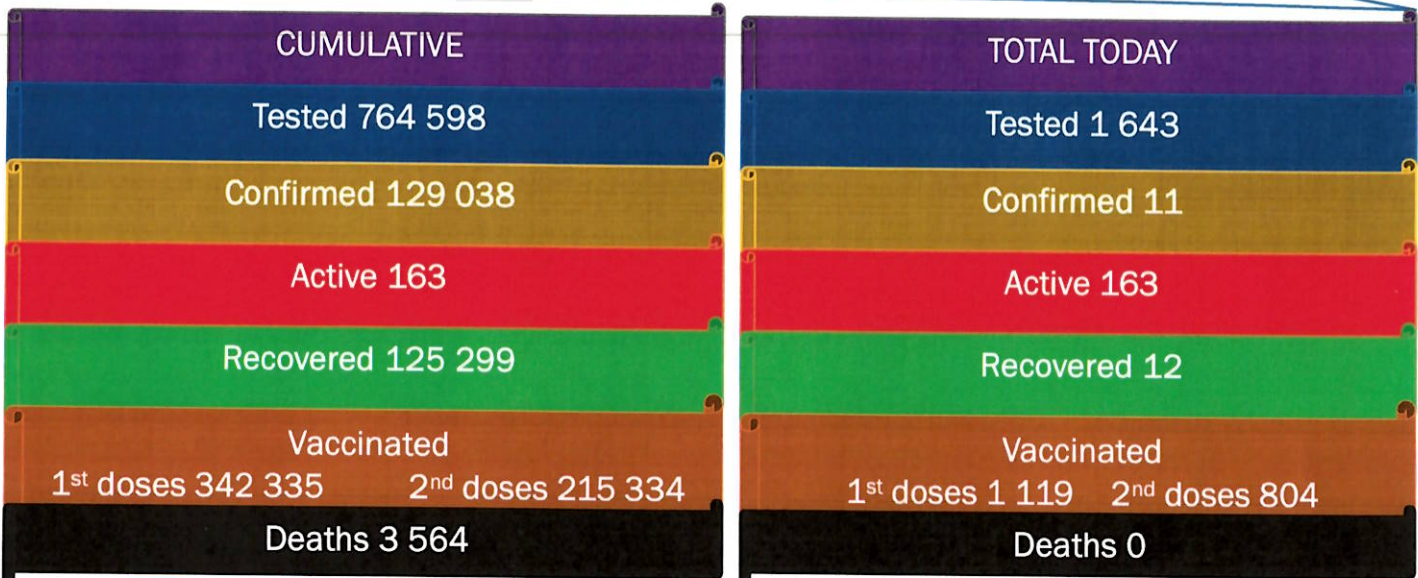

NAMIBIA COVID-19 SITUATION REPORT NO. 601

Outbreak Name	COVID-19 outbreak	Country affected	Namibia
Date & Time	09.11. 2021 17h00	Investigation start Date	13 March 2020
Prepared by	Surveillance Team		

HIGHLIGHTS/SITUATION UPDATE (09/11/2021)



- A total of **129 038** cases have been recorded to-date, representing **5%** of the total population (**2 550 226**).
- More female cases **68 652 (53%)** have been recorded.
- Of the total confirmed cases, **4 356 (3%)** are Health Workers, with no new confirmation today.
 - 3 637 (83%) State; 711 (16%) Private, 8 (0.2%) Non-Governmental Organizations.
 - 4 350 (99%) recoveries and 25 (0.6%) deaths.
- The recovery rate now stands at **97%**.
- Khomas and Erongo regions reported the highest number of cases with **41 820 (32%)** and **18 467 (14%)** respectively.
- Of the total fatalities, **3 270 (92%)** are COVID-19 deaths while **294 (8%)** are COVID-19 related deaths. The case fatality rate now stands at **2.8%**.

Table 1: Distribution of confirmed COVID-19 cases by region, 09 November 2021

Region	Total cases daily	Total No. of cases	Active cases	Recoveries	Cumulative Deaths	Cumulative deaths with co-morbidities	Non-COVID deaths	Health Workers
Erongo	2	18 467	9	18 042	411	341	5	418
Hardap	0	7 611	7	7 346	258	161	0	133
Kharas	1	7 882	7	7 723	152	130	0	242
Kavango East	0	5 518	0	5 314	203	122	1	246
Kavango West	0	645	0	626	19	16	0	38
Khomas	1	41 820	46	40 909	864	676	1	1 498
Kunene	0	3 738	1	3 614	123	89	0	97
Ohangwena	0	5 122	42	4 922	156	97	2	163
Omaheke	1	4 006	1	3 752	253	174	0	122
Omusati	0	5 796	4	5 562	230	139	0	181
Oshana	1	9 154	9	8 814	330	196	1	528
Oshikoto	1	6 766	27	6 562	175	140	2	319
Otjozondjupa	1	9 507	7	9 227	273	185	0	265
Zambezi	3	3 006	3	2 886	117	67	0	106
Total	11	129 038	163	125 299	3 564	2 533	12	4 356

EPIDEMIOLOGICAL SITUATION IN NAMIBIA

Table 2: The current distribution for hospitalization of confirmed cases by region, 09 November 2021

Region	Hospitalized confirmed cases	Intensive Care Unit
Erongo	2	0
Hardap	0	0
Kharas	0	0
Kavango East	0	0
Kavango West	0	0
Khomas	4	0
Kunene	0	0
Ohangwena	2	0
Omaheke	0	0
Omusati	0	0
Oshana	6	0
Oshikoto	1	0
Otjozondjupa	0	0
Zambezi	1	0
Total	16	0

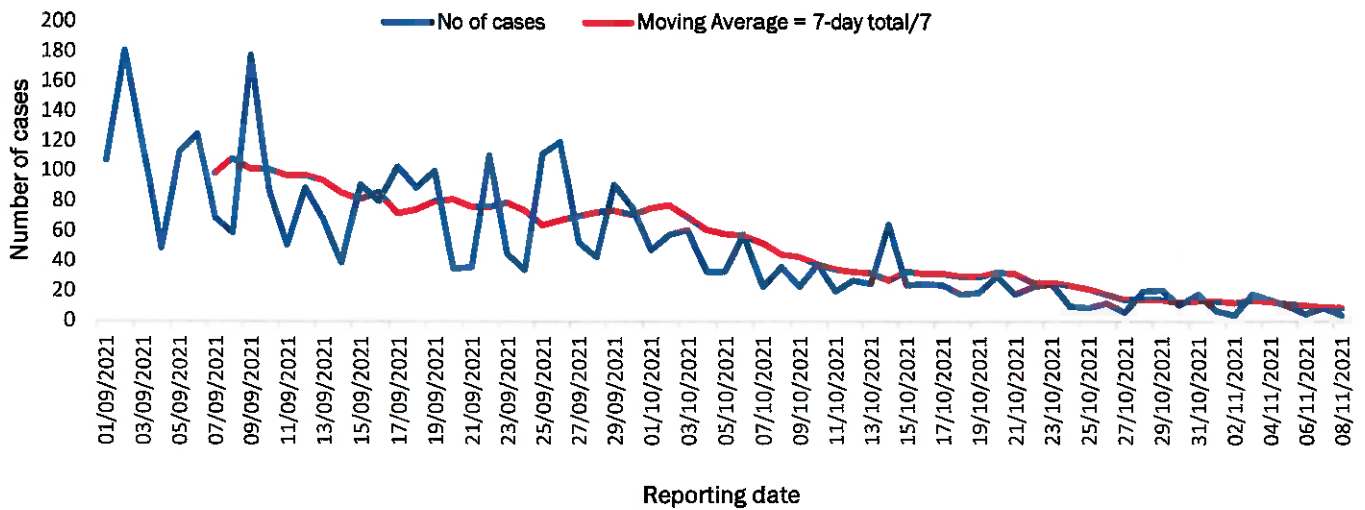

Figure 1: The 7 days moving average line chart for confirmed COVID-19 cases, 09 November 2021

- The highest peak of **12 787 (10%)** cases was recorded during week 25 of 2021 (Figure 1).
- After a peak in epi-week 25, the country has seen a gradual reduction in the average number of confirmed cases from 1 598 to 14 in epi-week 43.
- The number of cases have plateaued in the last nine (9) weeks as seen in the graph.

- The National Call Center continues operations for 24 hours daily.
- Today (09/11/2021), **338** calls were answered.

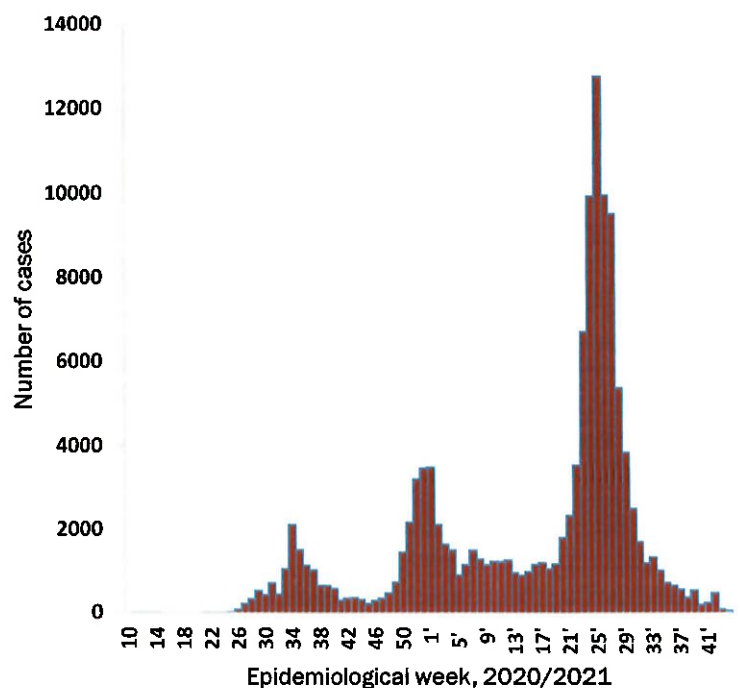

Figure 2: Epi-curve for confirmed COVID-19 cases, 09 November 2021

**Table 3: COVID-19 specimen recorded at the Laboratories
09 November 2021**

VARIABLES	TOTAL
Total samples received by the Laboratory	764 715
Total samples tested	750 233
Total samples re-tested	14 365
Total positive results	129 038
Total negative results	621 193
Total samples discarded	117
Invalid results	0
Total pending results	0
Indeterminant/Inconclusive	2
Suspected cases in 24 hours (excluding re-tests)	1 640

- The laboratory testing capacity has been enhanced; with a total of fifteen (15) laboratories carrying out the testing of samples: NIP, Path-Care, UNAM Molecular, Central Veterinary Laboratory, Namib Poultry, NAMDEB, NamPath, Namibia Central Pathology, DiagnoLab, High Care, Alpha Medical Laboratory, Des-Jo Medical Test Centre, ProQuest Diagnostic Laboratory, MAXI and Medlink Laboratory Services.
- To date, **764 598** tests (including **14 365** re-tests) have been conducted by authorized laboratories.
- Since the beginning of the outbreak, **146 897** contacts of confirmed cases have been identified, **42** new contacts were identified within the last 24 hours from 10 regions.
- Cumulatively, **144 707** contacts have completed their monitoring period, while **290** contacts are lost to follow-up and a total of **25 408 (20%)** contacts of confirmed cases have tested positive.
- Today, **117 (25%)** out of **470** active contacts were monitored.

- Of the total confirmed cases, **76 204 (59%)** are in the 20-49 years age-brackets which constitutes the majority of the recorded cases.
- A total of **21 654 (17%)** of the confirmed cases are among the 5-19 years category.
- A total of **15 248 (12%)** of the confirmed cases are among the 50 - 59 years group.
- The under 5 years age group make up **2 934 (2%)** of the total cases whereas, **12 998 (10%)** are above 60 years of age.

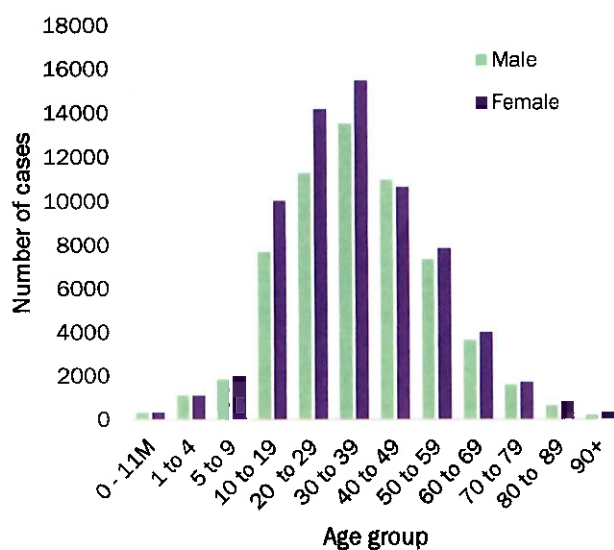

**Table 4: Number of people in quarantine
09 November 2021**

**Figure 3: Age and Sex distribution of COVID-19 confirmed cases
09 November 2021**

Region	Newly quarantined 24 hours	Cumulative number	Number discharged	Number in quarantine now
Erongo	0	6931	6931	0
Hardap	7	3230	3225	5
Kavango (East and West)	0	1673	1673	0
Khomas	0	3703	3700	3
Kharas	0	9909	9909	0
Kunene	0	6493	6488	5
Ohangwena	0	880	870	10
Omaheke	0	17349	17278	71
Omusati	0	3394	3391	3
Oshana	0	400	400	0
Oshikoto	0	24094	24062	32
Otjozondjupa	0	1834	1834	0
Zambezi	0	2026	2026	0
Total	7	81 916	81 787	129

- Since March 2020, **81 916** people have been placed into quarantine around the country.
- A total of **129** people are currently in quarantine, with **7** new admissions.

Table 5: Summary of COVID-19 vaccine doses administered, 09 November 2021

Region	Cumulative no. of persons vaccinated with doses of Sinopharm, AstraZeneca, Sputnik V, Pfizer and Jassen & Johnson		Targeted Population	Vaccination Coverage (%)	Cumulative no. of Healthcare Workers vaccinated with doses of Sinopharm, AstraZeneca, Sputnik V, Pfizer and Jassen & Johnson	
	1 st doses	Fully vaccinated			1 st doses	Fully vaccinated
Erongo	33 604	28 688	121 682	24%	1 208	871
Hardap	20 540	16 657	56 741	29%	496	408
Kharas	15 771	13 338	55 489	24%	665	380
Kavango East	20 870	14 338	117 665	12%	1 157	887
Kavango West	13 420	10 851	29 228	37%	412	370
Khomas	85 225	71 056	286 641	25%	3 804	2 754
Kunene	21 115	15 842	66 499	24%	641	486
Ohangwena	23 106	18 309	164 102	11%	782	604
Omaheke	15 910	11 162	51 765	22%	369	258
Omusati	22 607	18 557	139 451	13%	919	714
Oshana	18 935	16 018	126 374	13%	1 439	1 162
Oshikoto	18 890	15 954	124 395	13%	835	713
Otjozondjupa	25 966	21 860	97 903	22%	829	605
Zambezi	6 376	5 495	63 106	9%	603	547
Total	342 335	278 125	1 501 041	19%	14 159	10 759

PUBLIC HEALTH ACTION (S)

- The COVID-19 vaccination programme is ongoing throughout the country.
- Public Health measures continue to be enforced as the situation is closely monitored.
- The government and development partners continue to prioritize the continuation of essential health services.

CHALLENGES

- Slow vaccine uptake among members of the public, and circulation of anti-vaccination information.

RECOMMENDATIONS

- Encourage the public to get vaccinated and strengthen community health awareness to encounter anti-vaccination information in circulation.

APPROVED



INCIDENT MANAGER
09 NOVEMBER 2021

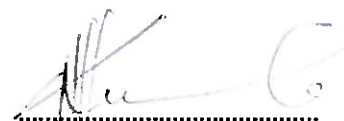

SECRETARIAT

For enquiries, please contact
Namibia Public Health Emergency Operations Centre;

 PHEOC@mhss.gov.na

 0800 100 100

 0851 100 100