



NAMIBIA COVID-19 SITUATION REPORT NO. 252

Outbreak Name	COVID-19 outbreak	Country affected	Namibia
Date & Time	25.11.2020 17h00	Investigation start Date	13 March 2020
Prepared by	Surveillance Team		

HIGHLIGHTS/SITUATION UPDATE (25/11/2020)

- There is an alarming increase of positive cases in schools (learners and staff members).
- A total of **14155** cases have been recorded to-date, representing **0.6%** of the population.
- More male cases **7752 (54.8%)** were recorded compared to female cases **6403 (45.2%)**.
- Of the total confirmed cases, **547 (3.9%)** Health Workers (HWs) have tested positive for COVID-19 to-date.
 - 359 (65.6%) State; 185 (33.8%) Private, 3 (0.5%) Non-Governmental Organizations.
 - 452 (82.6%) recoveries and 3 (0.5%) deaths.
- The recovery rate now stands at **94.3%**
- All fourteen (14) regions have reported confirmed cases; Khomas and Erongo regions reported the highest with **6356 (44.9%)** and **4037 (28.5%)** respectively.
- Of the total fatalities, **114 (77.7%)** are COVID-19 deaths while **33 (22.3%)** are COVID-19 related deaths.

TOTAL	TODAY
Tested 150368	Tested 1327
Confirmed 14155	Confirmed 149
Active 650	Active 650
Recovered 13355	Recovered 16
Death 147	Death 2

Table 1: Distribution of confirmed COVID-19 cases by region, 25 November 2020

Region	Total No. of cases	Active cases	Recoveries	Deaths	Deaths in 24 hours	Cumulative deaths with co-morbidities	Non-COVID deaths	Health Workers
Erongo	4037	42	3953	41	0	38	1	73
Hardap	747	81	659	7	0	5	0	23
//Kharas	554	126	423	5	0	4	0	16
Kavango East	215	4	208	3	0	2	0	21
Kavango West	8	0	7	1	0	1	0	1
Khomas	6356	297	5986	73	2	69	0	342
Kunene	37	2	35	0	0	0	0	0
Ohangwena	224	2	219	2	0	0	1	6
Omaheke	136	9	124	3	0	2	0	4
Omusati	79	6	72	1	0	0	0	6
Oshana	827	52	769	6	0	5	0	20
Oshikoto	449	13	435	0	0	0	1	7
Otjozondjupa	404	15	384	5	0	4	0	15
Zambezi	82	1	81	0	0	0	0	12
Total	14155	650	13355	147	2	130	3	547

EPIDEMIOLOGICAL SITUATION IN NAMIBIA

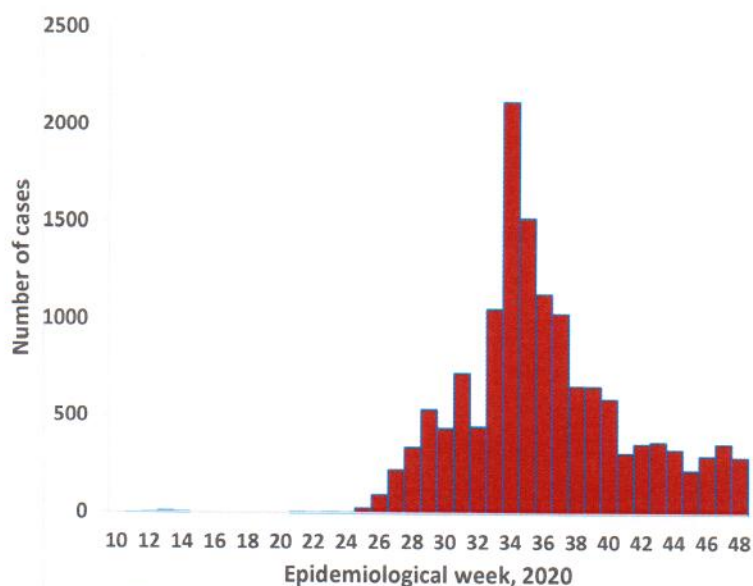

Figure 1: Epi-curve for confirmed COVID-19 cases As of 25 November 2020

- A highest peak of **2123 (15.0%)** cases was recorded during week 34 (Figure 1).
- After a peak in epi-week 34, the country saw a gradual reduction in the average number of confirmed cases up to week 44 after which a rise started again.
- The National Call center continues operation for 24 hours daily. Today (25/11/2020), **860** calls were answered including **71** alerts.

- Of the total confirmed cases, **9843 (69.5%)** are in the 20-49 years age-brackets which constitutes the majority of the recorded cases.
- A total of **1886 (13.3%)** of the confirmed cases are among the 5-19 years category.
- The under 5 years age group make up **344 (2.4%)** of the total cases whereas, **662 (4.7%)** are above 60 years of age.

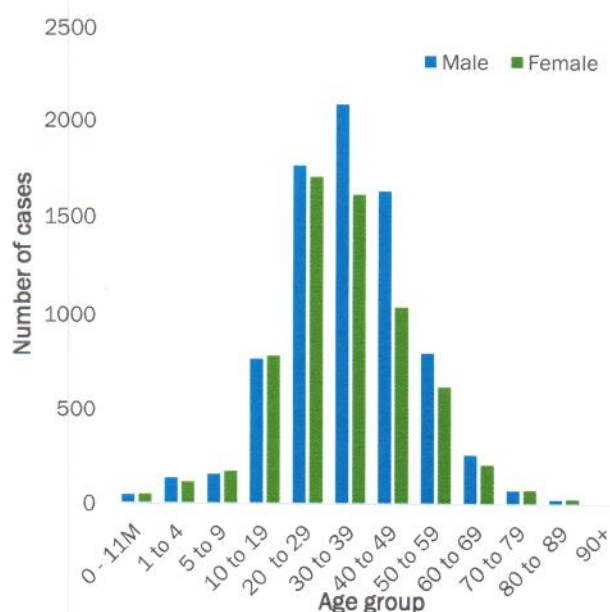

Figure 2: Age and Sex distribution of COVID-19 confirmed cases, as of 25 November 2020

Table 2: COVID-19 specimen recorded at the Laboratories As of 25 November 2020

VARIABLES	TOTAL
Total samples received by the Laboratory	150486
Total samples tested	143619
Total samples re-tested	6749
Total positive results	14155
Total negative results	129413
Total samples discarded	117
Invalid results	1
Total pending results	0
Indeterminant/Inconclusive	51
Suspected cases in 24 hours (excludes re-tests)	1299

- To date, **150368** tests (including **6749** re-tests) have been conducted by NIP, Path-Care, NAMDEB, UNAM and Namib Poultry laboratories.
- Since the beginning of the outbreak, **35544** contacts of confirmed cases have been identified, **75** new contacts were identified within the last 24 hours from 12 regions.
- Cumulatively, **32828** contacts have completed their monitoring period, while a total of **4333 (30.6%)** contacts of confirmed cases have tested positive.
- Today, **3022 (99.0%)** out of **3051** active contacts were monitored.

Table 3: Number of people in mandatory quarantine facilities, 25 November 2020

Region	Newly quarantined 24 Hrs.	Cumulative number	Number discharged	Number in quarantine now	Truck Drivers quarantined in 24 hrs.
Erongo	0	4163	4081	82	0
Hardap	5	921	906	15	0
Kavango	7	801	798	3	0
Khomas	0	2926	2867	59	0
//Kharas	0	2928	2914	14	0
Kunene	0	834	825	9	0
Ohangwena	0	564	559	5	0
Omaheke	4	1651	1588	63	0
Omusati	0	415	406	9	0
Oshana	0	359	358	1	0
Oshikoto	0	2589	2456	133	0
Otjozondjupa	0	968	968	0	0
Zambezi	11	1032	986	46	0
Total	27	20151	19712	439	0

➤ Since March 2020, **20151** people have been placed into mandatory quarantine facilities around the country.

➤ A total of **439** people are currently in quarantine, with **27** new admissions in the last 24 hours.

PUBLIC HEALTH ACTION(S)

- Expanded Targeted Testing is being conducted at institutions that have confirmed positive cases.
- Virtual training on Integrated Disease Surveillance Response (IDSR) is ongoing country-wide.
- Public awareness on COVID-19 prevention measures is ongoing.
- The government and developmental partners continue to prioritise continuation of essential health services.

CHALLENGES

- Lack of isolation units and facilities in the country for special cases in closed settings such as police holding cells and prisons.

RECOMMENDATIONS

- Establish fully equipped isolation units and facilities for identified special cases throughout the country.

Approved

Incident Manager

25 November 2020

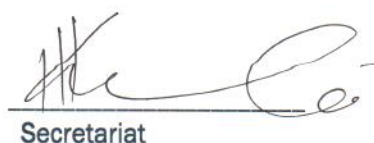
Secretariat

For enquiries, please contact
Namibia Public Health Emergency Operations Centre:

 PHEOC@mhss.gov.na

 0800 100 100

 0851 100 100